



RECEIVED
 JAN 29 2025
 City of Sandy

General Land Use Application

1 page

Name of Project:	TREE REMOVAL
Location or Address:	

Map & Tax Lot #	T:	R: 24E	Section: 11AD	Tax Lot (s): 700
-----------------	----	--------	---------------	------------------

Request: REMOVE TREE THAT HAS BEEN DAMAGED BY CAR ACCIDENT AND ROT.

- I am the (check one) owner lessee of the property listed above, and the statements and information contained herein are in all respects true, complete and correct to the best of my knowledge and belief.
- With submission of this application, I authorize representatives of the City of Sandy to access the property for the purpose of site investigation associated with this application.

Applicant (if different than owner)	Owner DENNIS MEINIG
Address	Address 15235 SE, BLUFF RD.
City/State/Zip	City/State/Zip SANDY OR. 97055
Email	Email DLUBEAR@AOL.COM
Phone	Phone 503 668 3990
Signature	Signature Dennis Meinig

Staff Use Only

File #: 25-004 TREE	Date: 1/29/25	Fee\$: 123.60	Planner: Patrick	
Type of review:	Type I <input checked="" type="checkbox"/>	Type II <input type="checkbox"/>	Type III <input type="checkbox"/>	Type IV <input type="checkbox"/>
Has applicant attended a pre-app?	Yes <input type="checkbox"/>	No <input type="checkbox"/>	If yes, date of pre-app meeting:	

Development Services Department, 39250 Pioneer Blvd, Sandy, OR 97055, 503.489.2160

Email: planning@ci.sandy.or.us

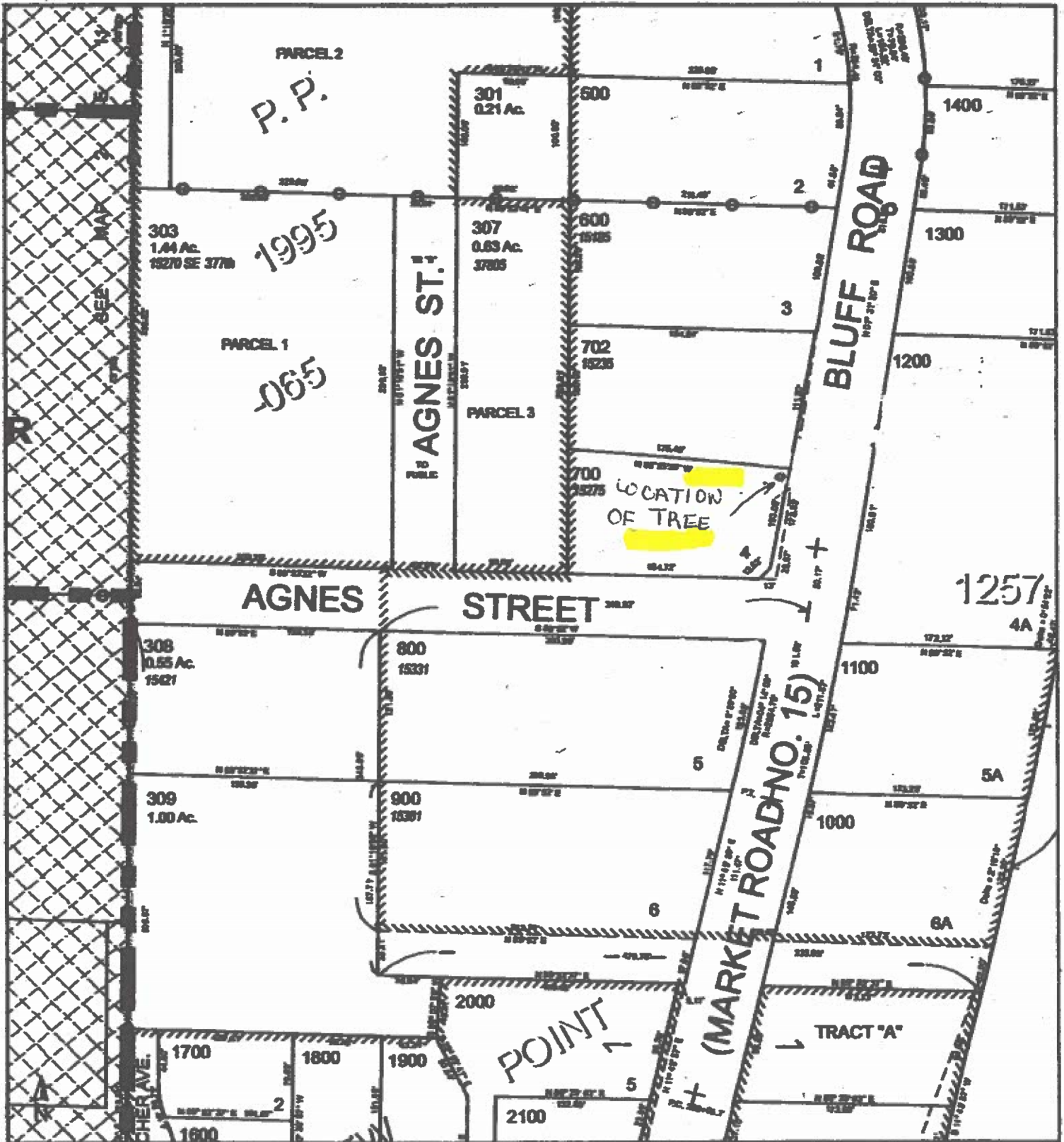

ParcelID: 00654713

Tax Account #: 24E11AD00700

, Sandy OR 97055

This map/plat is being furnished as an aid in locating the herein described land in relation to adjoining streets, natural boundaries and other land, and is not a survey of the land depicted. Except to the extent a policy of title insurance is expressly modified by endorsement, if any, the company does not insure dimensions, distances, location of easements, acreage or other matters shown thereon.

RECEIVED
JAN 29 2025

City of Sandy