



Location or Address:	17655 Bluff Road Sandy, OR 97055	Date:	11/27/2024
Start Date:	December 2, 2024	End Date:	
Tree Species:	Cedar & Hemlock	Replacement Species:	

Additional information:

TREE INFORMATION

Species of tree:	Cedar & Hemlock	DBH: <small>(Diameter, Breast, Height)</small>	Approx 8"-10"
Condition:	Both trees are leaning toward home & shed w/roots showing	Street name: <small>(Tree is planted on what street)</small>	In Hood Chalet MHP behind #26 home on hillside bottom

I am the (check one)  owner  lessee of the property listed above, and the statements and information contained herein are in all respects true, complete and correct to the best of my knowledge and belief.

Applicant/Owner: Vicki Velmere for Hood Chalet MHP	Owner/Contractor:
Address: 17655 Bluff Road, Sp#1	Address:
City/State/Zip: Sandy, OR 97055	City/State/Zip:
Email: hoodchalet@westcoastmhp.com	Email:
Phone: 503-668-5231	Phone:
Signature: Vicki Velmere	Signature:

Staff Use Only

File #: 24-066 TREE	Date: 11/27	Fee\$:	Staff:
Approved: Yes <input type="checkbox"/> No <input type="checkbox"/>	Need Right-of-Way Permit: Yes <input type="checkbox"/> No <input type="checkbox"/>		
Staff Notes:			



Sunset Avenue

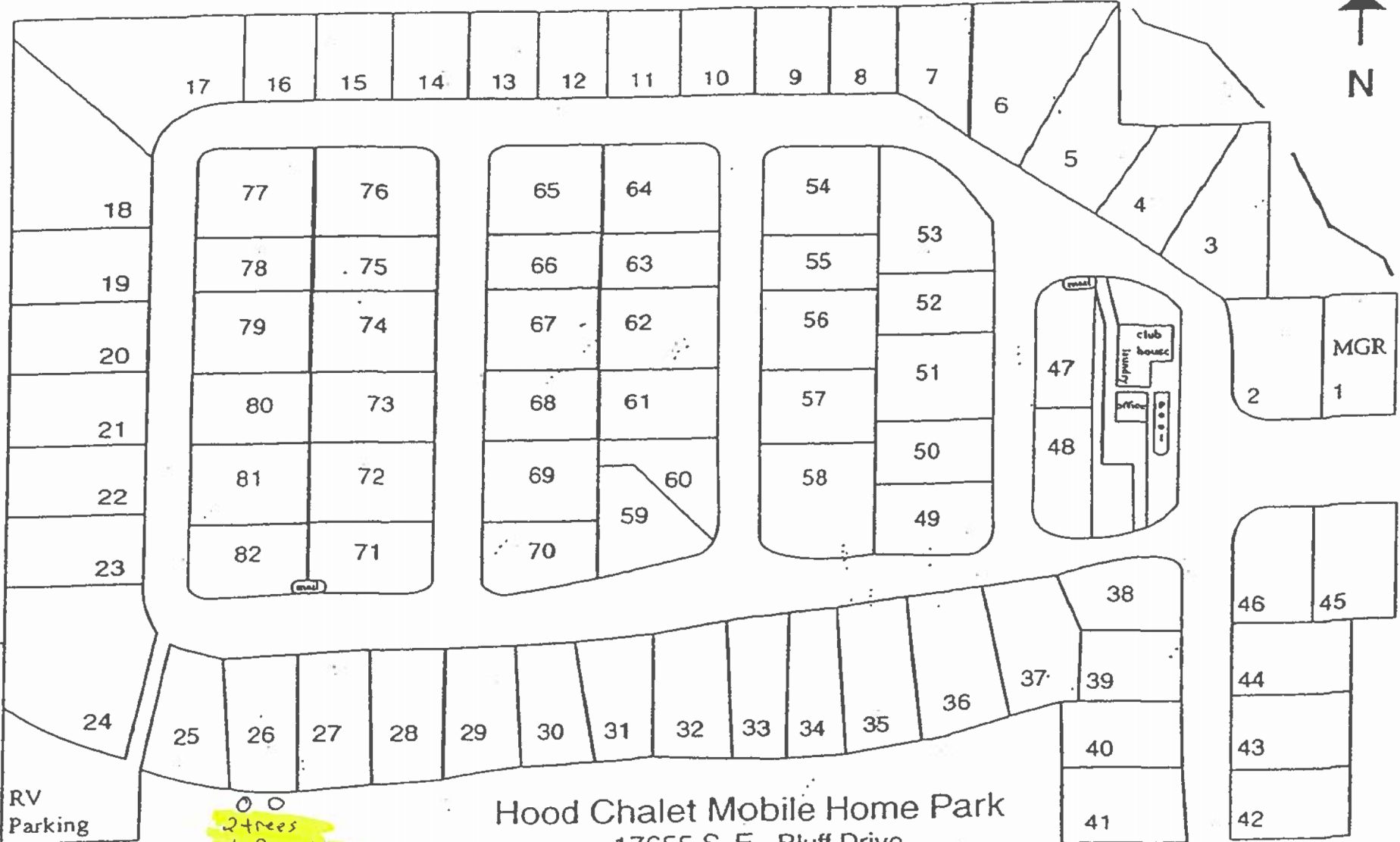

SE Bluff Road

Hood Chalet Mobile Home Park  
 17655 S. E. Bluff Drive  
 Sandy, OR 97055  
 (503) 668-5231

○ ○  
 2 trees  
 to remove

○  
 trees to  
 trim







**Subject** [EXTERNAL] Trees #41  
**From** Vicki Velmere <hoodchalet@gmail.com>  
**To** <hoodchalet@westcoastmhp.com>  
**Date** 11.25.2024 12:54 PM



- 20241125\_125331.gif(~1.1 MB)

CAUTION: This email originated from outside of the organization. Do not click links or open attachments unless you recognize the sender and know the content is safe.



External (hoodchalet@gmail.com)



Trees to trim behind #41



20241125\_125331.gif  
~1.1 MB





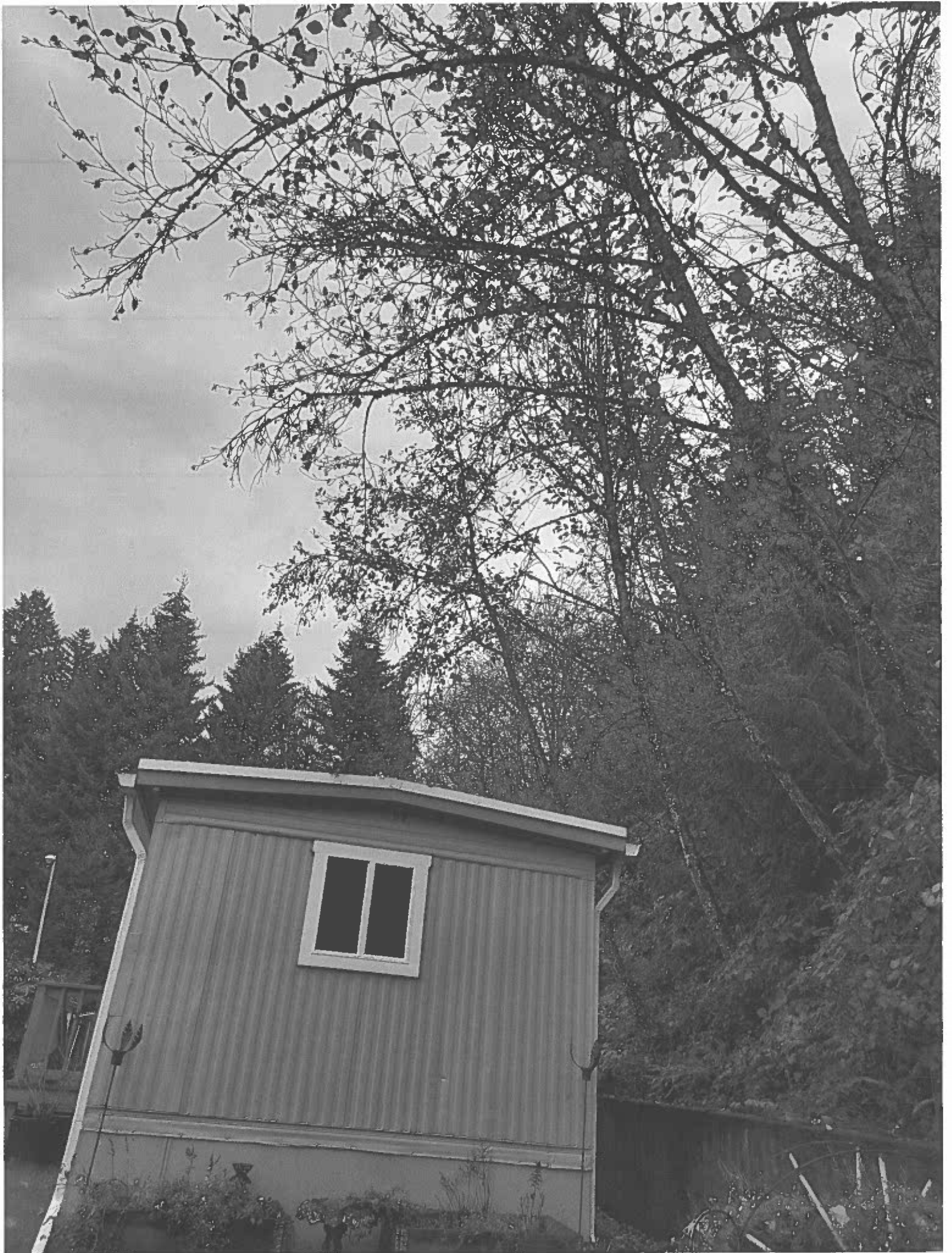

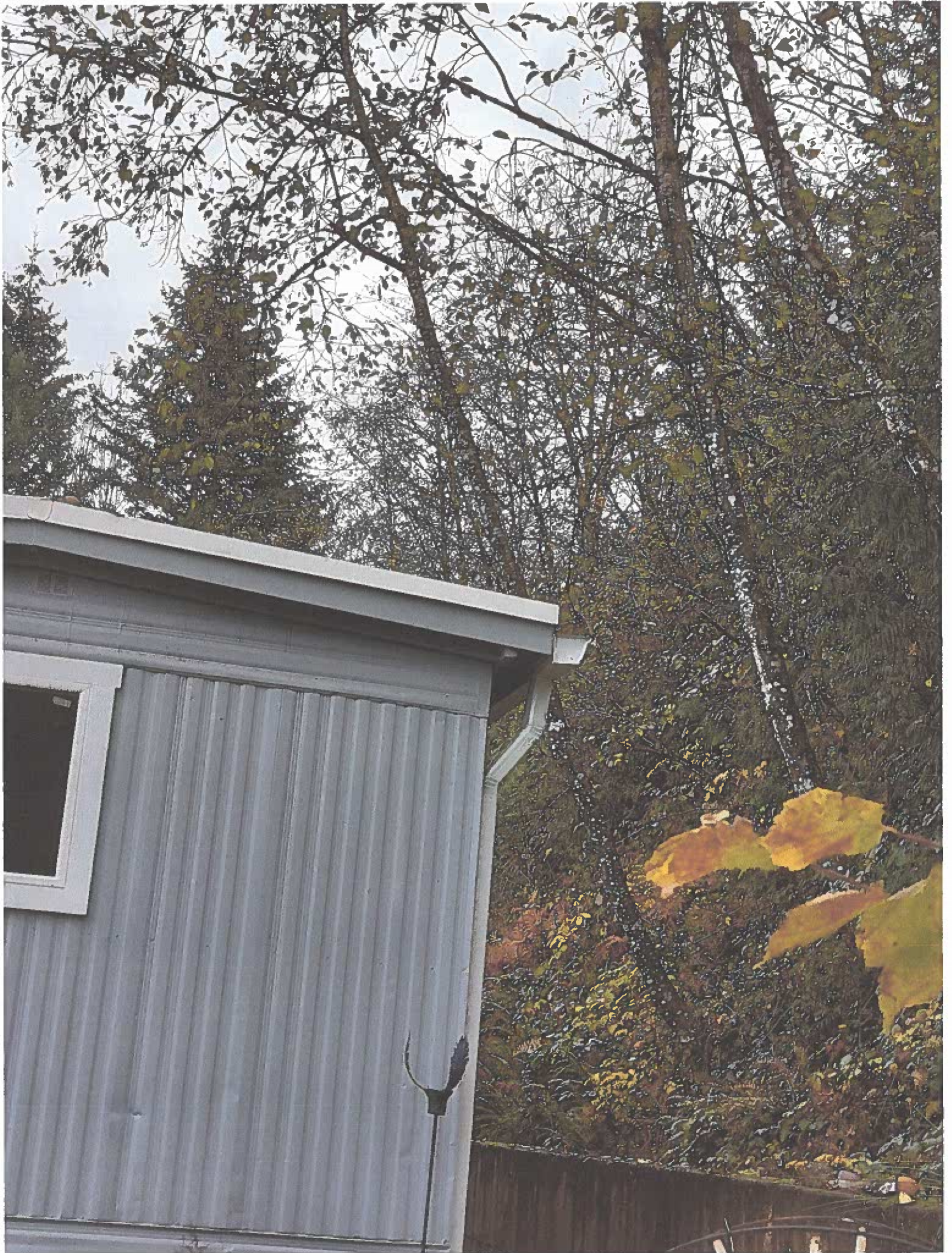



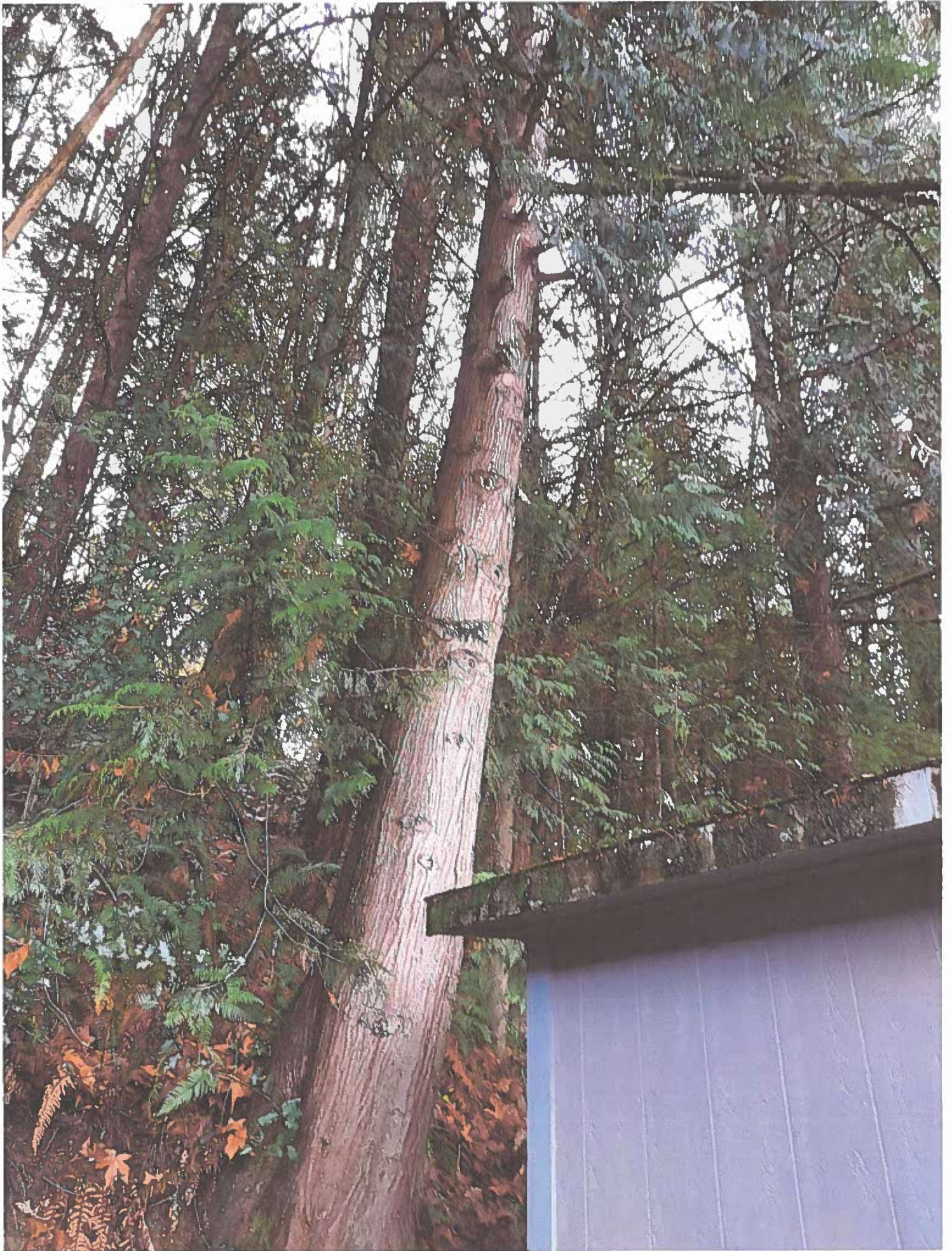



**Properties**

Name: 20241125\_1...

Type: image/jpeg

Size: ~6.1 MB



**Subject** [EXTERNAL] Trees #26  
**From** Vicki Velmere <hoodchalet@gmail.com>  
**To** <hoodchalet@westcoastmhp.com>  
**Date** 11.25.2024 12:52 PM



- 20241125\_124947.gif (~2.1 MB)

CAUTION: This email originated from outside of the organization. Do not click links or open attachments unless you recognize the sender and know the content is safe.

 External (hoodchalet@gmail.com)



Pictures of trees to remove



20241125\_124947.gif  
~2.1 MB